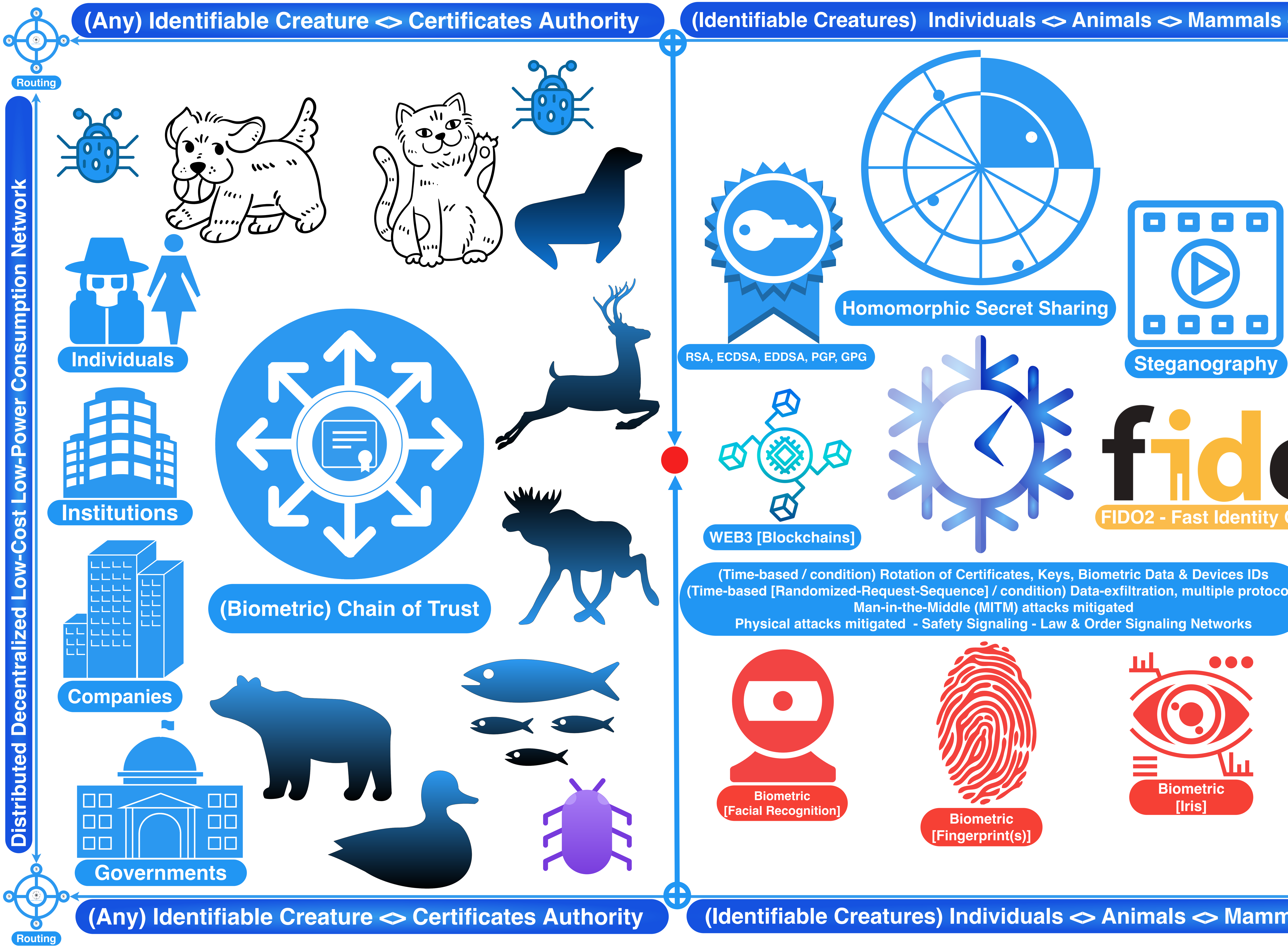

(Any) Identifiable Creature <> Certificates Authority

(Identifiable Creatures) Individuals <> Animals <> Mammals

Distributed Decentralized Low-Cost Low-Power Consumption Network

Individuals

Institutions

Companies

Governments

(Biometric) Chain of Trust

RSA, ECDSA, EDDSA, PGP, GPG

Homomorphic Secret Sharing

Steganography

WEB3 [Blockchains]

FIDO2 - Fast Identity

(Time-based / condition) Rotation of Certificates, Keys, Biometric Data & Devices IDs
(Time-based [Randomized-Request-Sequence] / condition) Data-exfiltration, multiple protoco
Man-in-the-Middle (MITM) attacks mitigated
Physical attacks mitigated - Safety Signaling - Law & Order Signaling Networks

Biometric [Facial Recognition]

Biometric [Fingerprint(s)]

Biometric [Iris]

Routing

(Any) Identifiable Creature <> Certificates Authority

(Identifiable Creatures) Individuals <> Animals <> Mamm

<> Institutions <> Companies <> Governments => Preferences => Customizing => Modifying => Desire => Serve

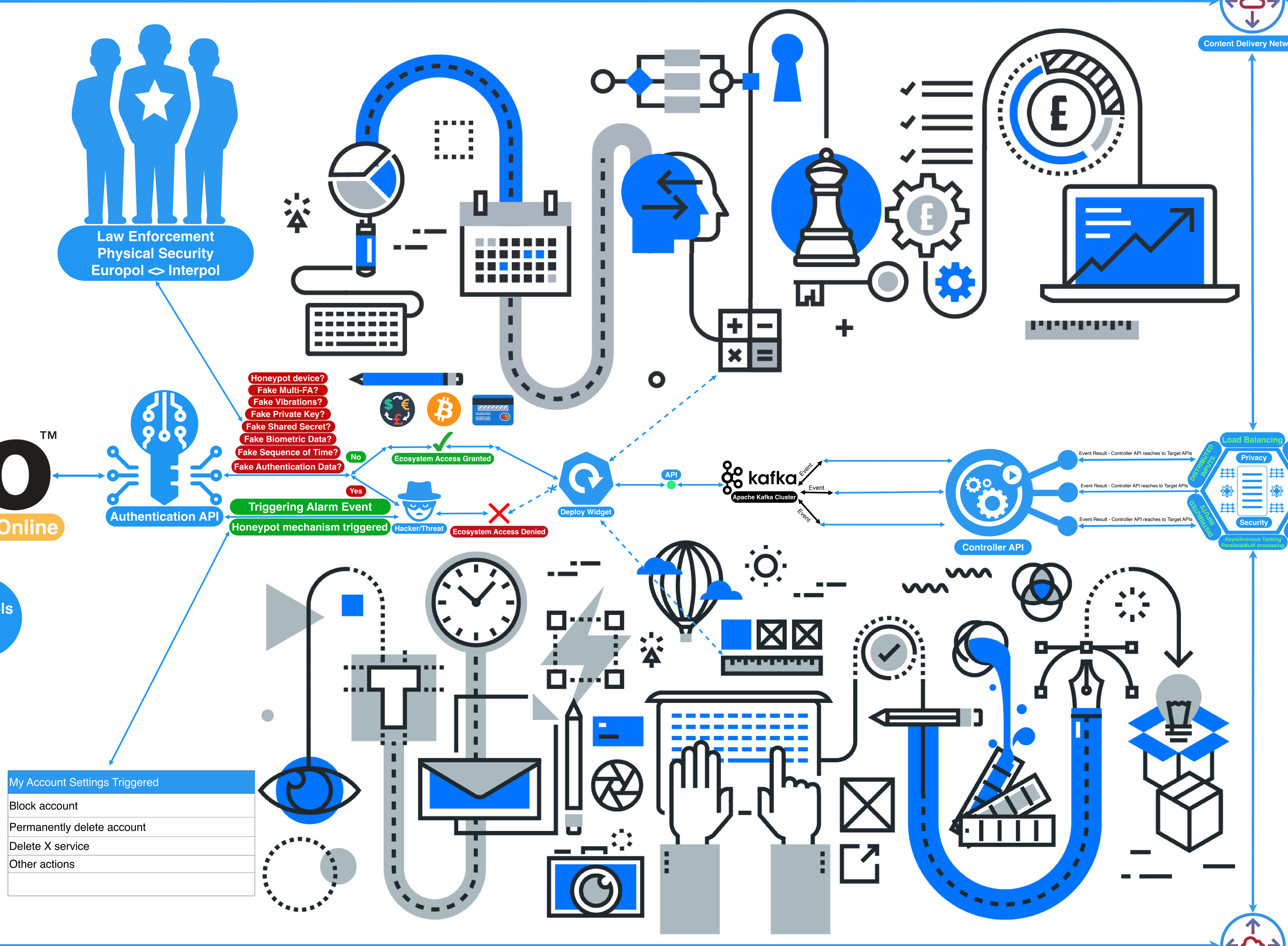

Content Delivery Netw

Law Enforcement
Physical Security
Europol <> Interpol

TM

Online

ls

Authentication API

Honeypot device?
Fake Multi-FA?
Fake Vibrations?
Fake Private Key?
Fake Shared Secret?
Fake Biometric Data?
Fake Sequence of Time?
Fake Authentication Data?

No

Ecosystem Access Granted

Yes

Triggering Alarm Event

Honeypot mechanism triggered

Hacker/Threat

Ecosystem Access Denied

Deploy Widget

API

kafka

Apache Kafka Cluster

Event

Event

Event

Controller API

Event Result - Controller API reaches to Target APIs

Event Result - Controller API reaches to Target APIs

Event Result - Controller API reaches to Target APIs

Load Balancing

DISTRIBUTED INPUTS

Privacy

Security

DISTRIBUTED INPUTS

Asynchronous Tasking
Parallel&Multi processing

My Account Settings Triggered

Block account

Permanently delete account

Delete X service

Other actions

als <> Institutions <> Companies <> Governments => Needs => Consuming => Deploying =>

Content Delivery Netw

(Any) Identifiable Creature => Basic Supply and Demand => Isolated production => No passive income

(Any) Identifiable Creature => Virtualization => Virtual company incorporation

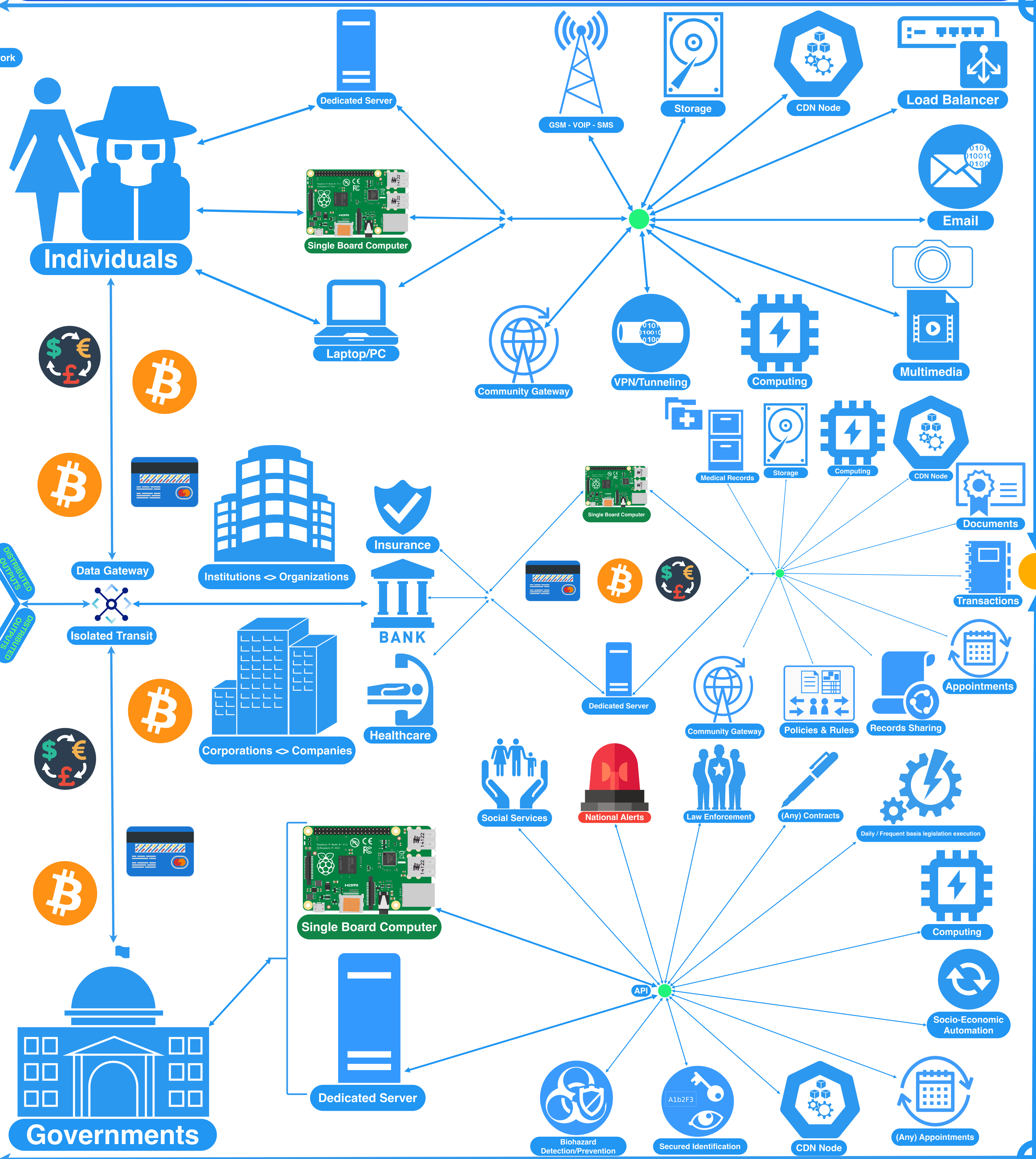

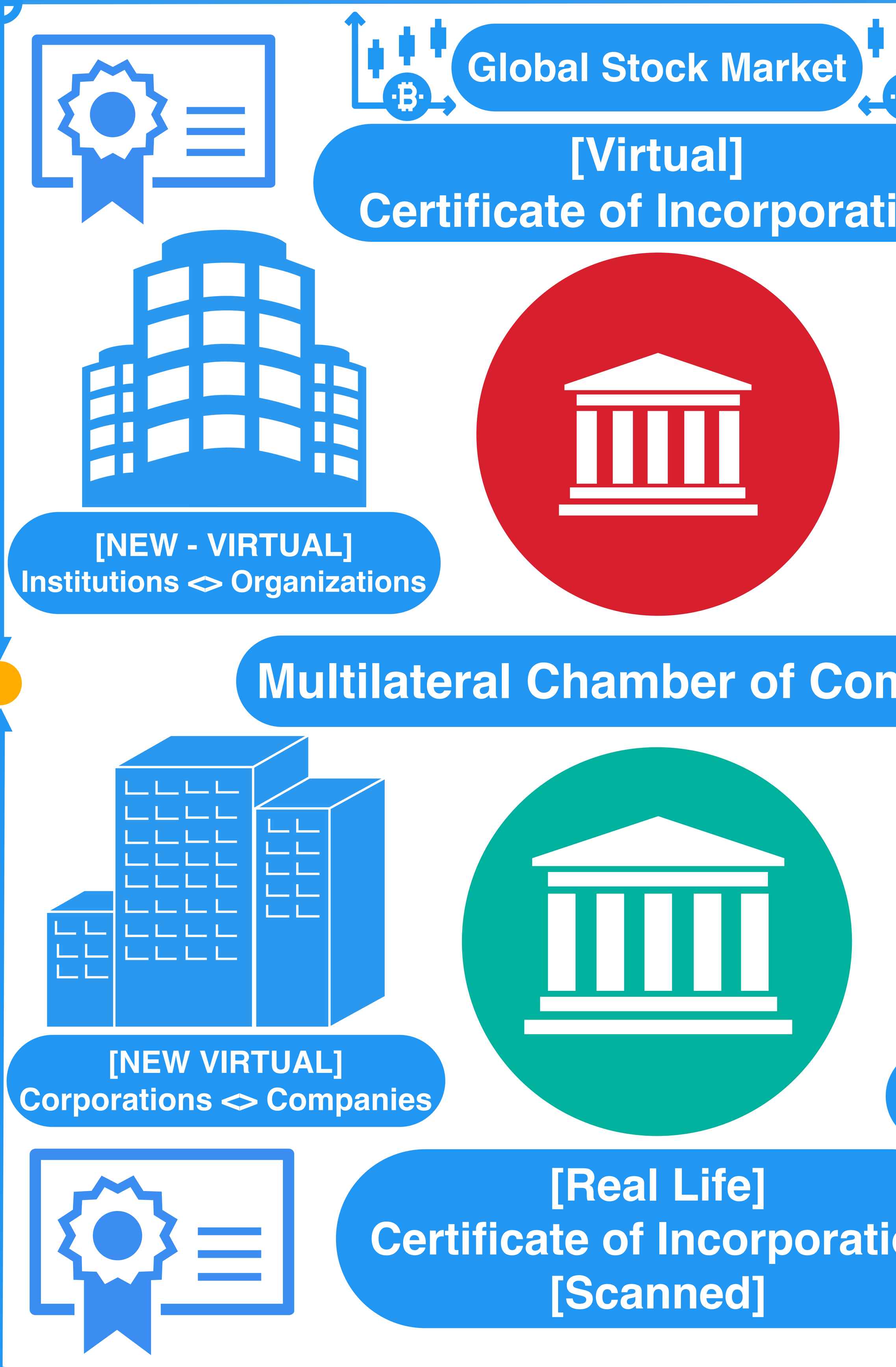

Global Stock Market

[Virtual]
Certificate of Incorporati

[NEW - VIRTUAL]
Institutions <> Organizations

Multilateral Chamber of Con

[NEW VIRTUAL]
Corporations <> Companies

[Real Life]
Certificate of Incorporati
[Scanned]

Services & APIs <= Producing <> Governments <> Companies <> Institutions <> Individuals

(Any) Identifiable Creature => Virtualization => Virtual producer, consumer

work

=> Stock Market => Stock Exchange

Socio-Economic Legislative-Executive Bilateral <> Multilateral <> Uni

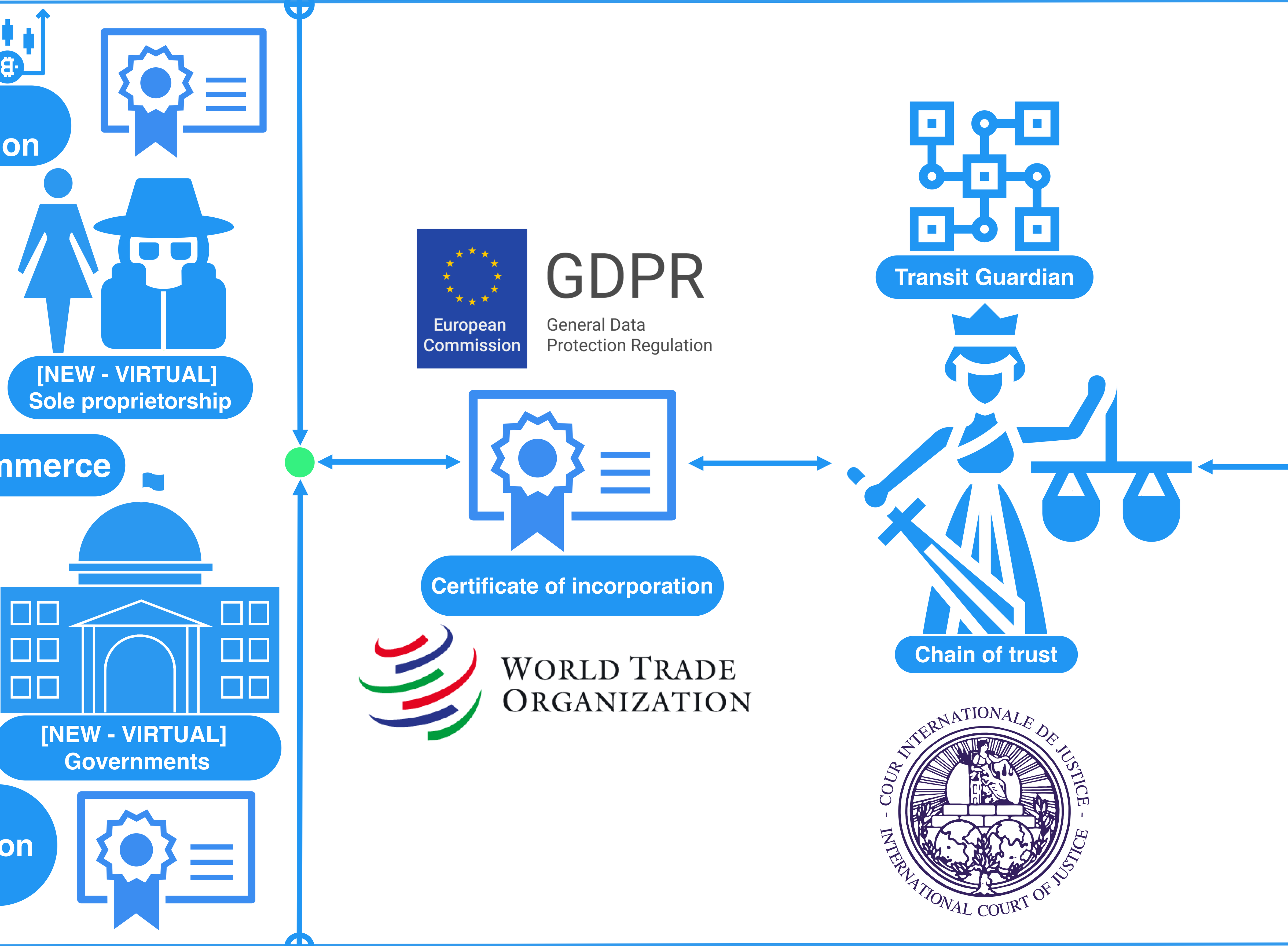

on

[NEW - VIRTUAL]
Sole proprietorship

mmerce

[NEW - VIRTUAL]
Governments

on

European Commission

GDPR

General Data
Protection Regulation

Certificate of incorporation

World Trade
Organization

Transit Guardian

Chain of trust

COUR INTERNATIONALE DE JUSTICE - INTERNATIONAL COURT OF JUSTICE -

, company, institution, government

European Union Data Protection Directive (EU) 2016/680 => World Tra

lateral <> Plurilateral Legal Treaties => Instant Distributed Autonomous Socio-Economical Exchange Ma

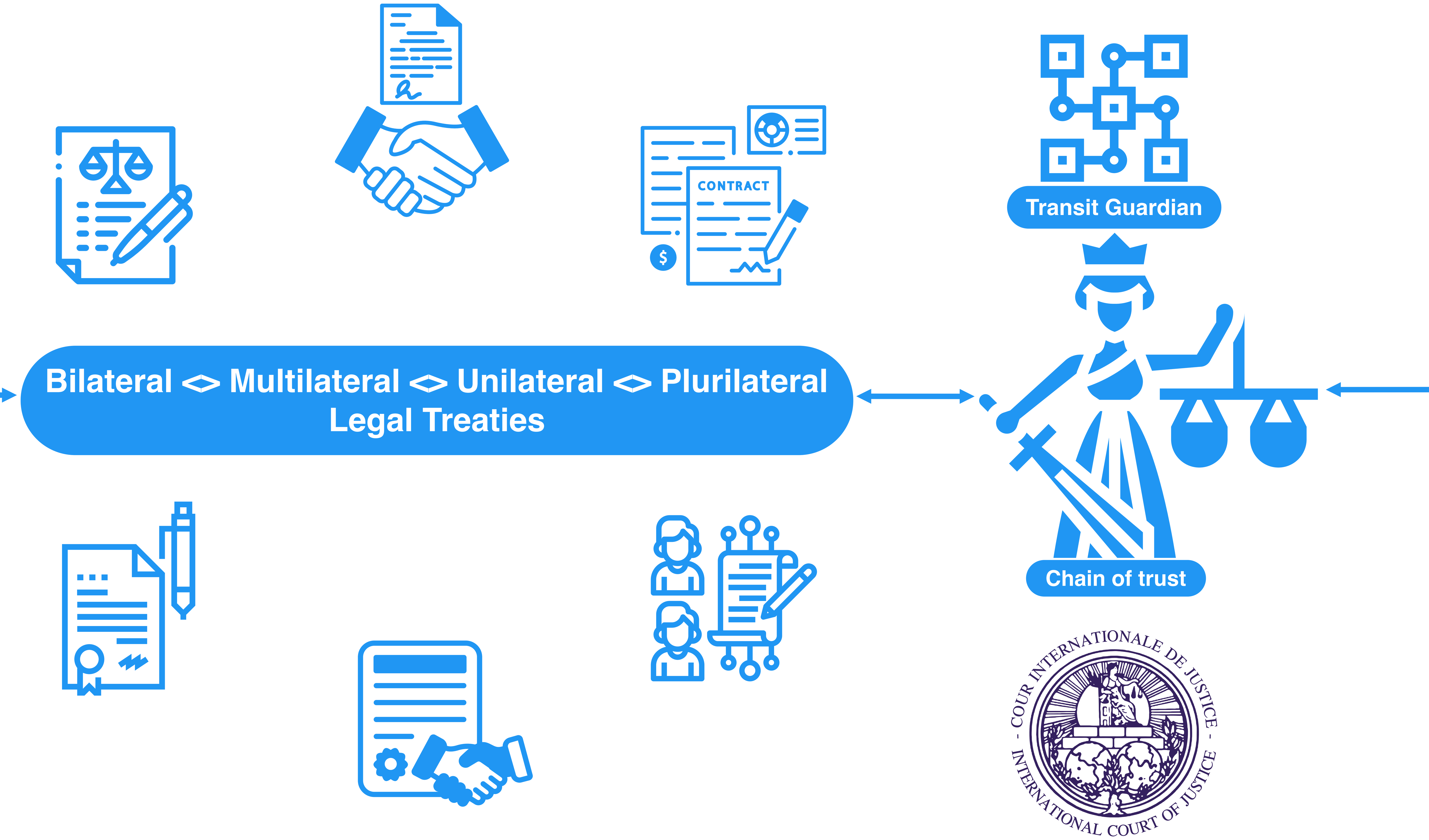

Bilateral <> Multilateral <> Unilateral <> Plurilateral Legal Treaties

de Organization Information Technology Agreement WT/MIN(15)/25 => International Court of Justice Chapter II Article 36 & Chapter

rkets

Borderless Global Stock Exchange => Cross-Border Trading => Unlimited Investment Opportunities => Reduced Market Fragmentation => Cost efficiency

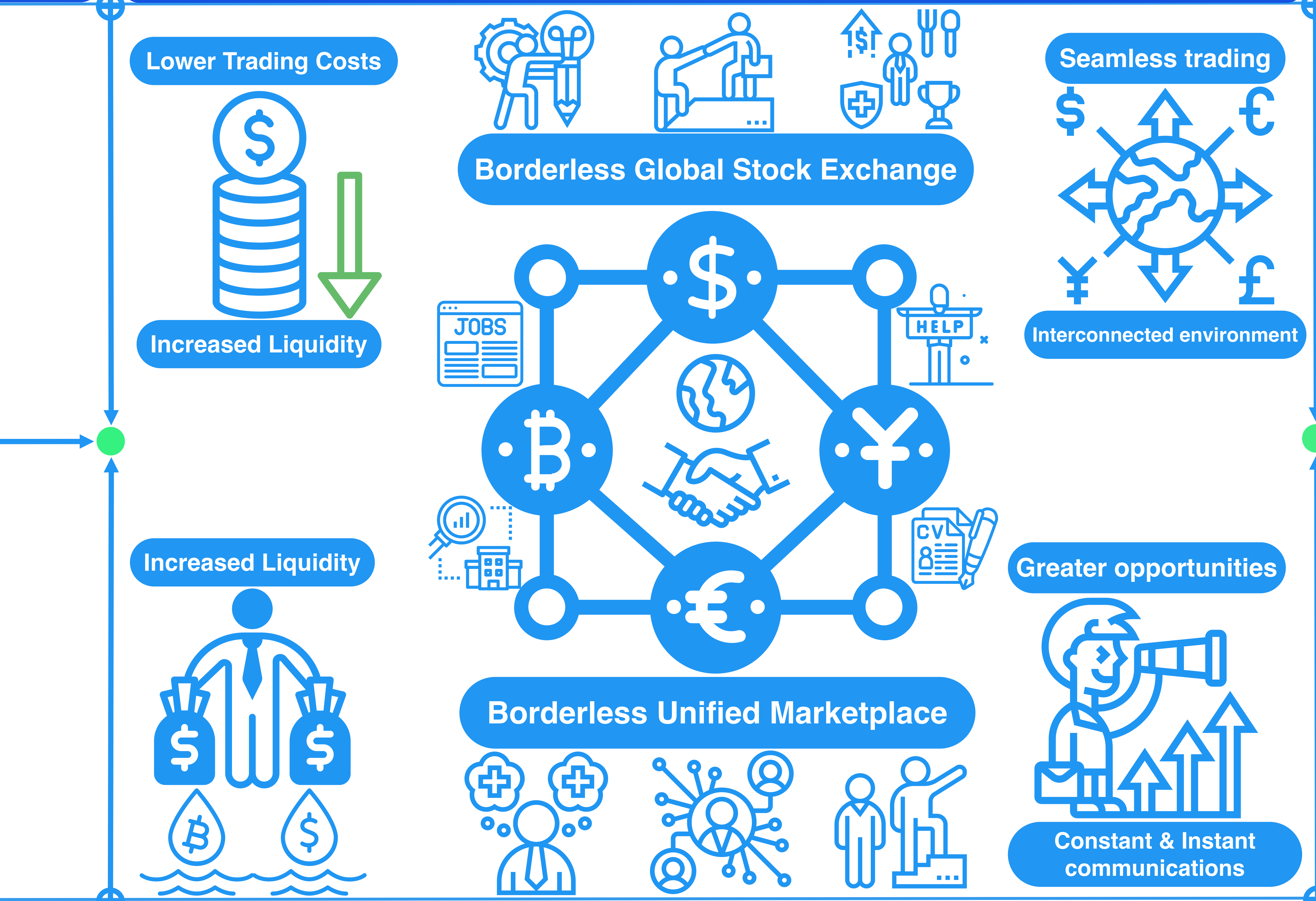

Lower Trading Costs

Increased Liquidity

Increased Liquidity

Borderless Global Stock Exchange

Borderless Unified Marketplace

Seamless trading

Interconnected environment

Greater opportunities

Constant & Instant communications

ll All Articles

Borderless Global Stock Exchange => International Regulatory Standards => Balanced Competition and Innovation => Global Economic Stability

Passive income markets => Mutual isolated monetization => Metaverse isolated market monetization without external sharing I I Direct CDN external monetization => Globa

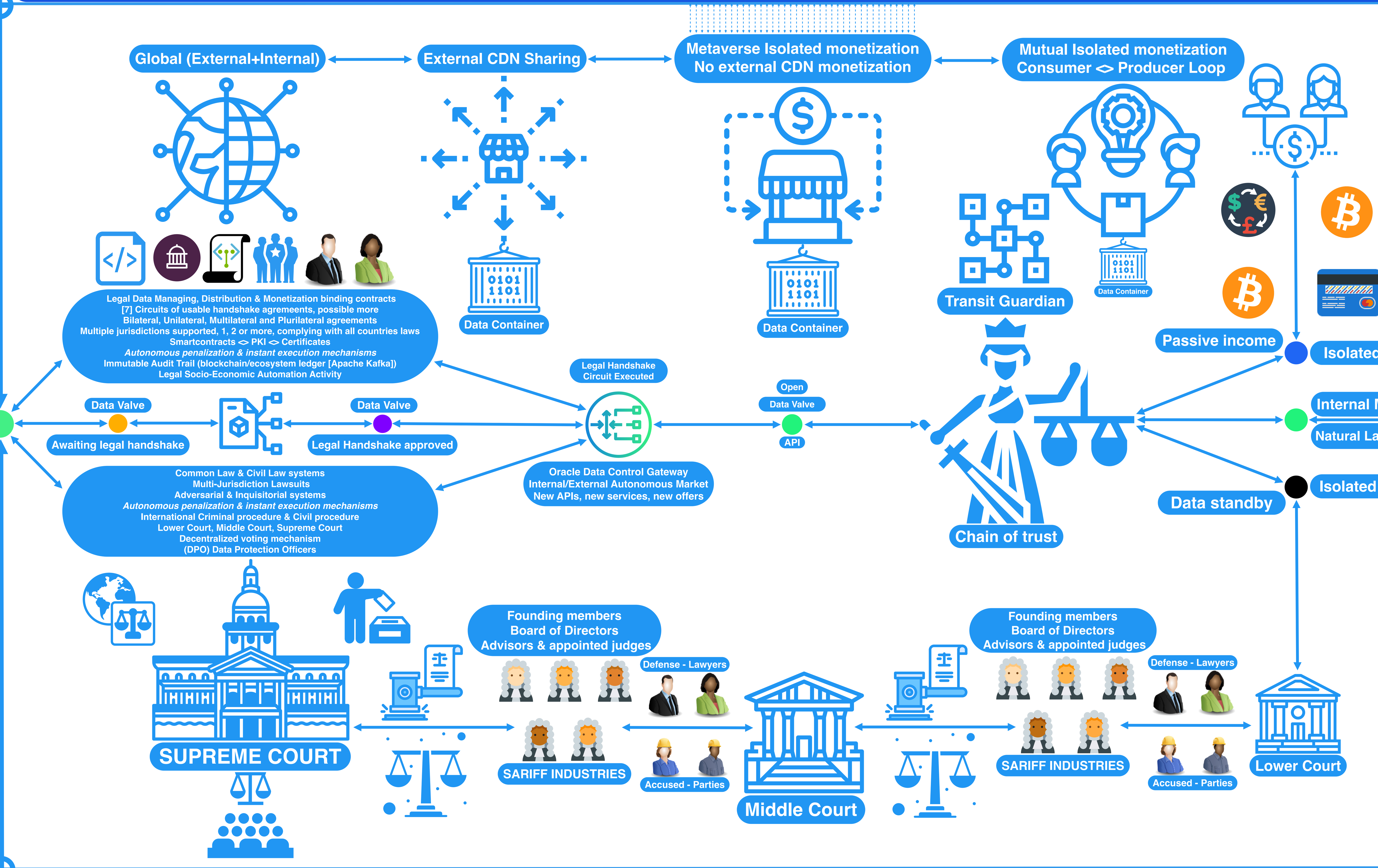

Global (External+Internal)

External CDN Sharing

Metaverse Isolated monetization
No external CDN monetization

Mutual Isolated monetization
Consumer <> Producer Loop

Data Container

Data Container

Transit Guardian

Data Container

Passive income

Isolatec

Legal Data Managing, Distribution & Monetization binding contracts
[7] Circuits of usable handshake agremeents, possible more
Bilateral, Unilateral, Multilateral and Plurilateral agreements
Multiple jurisdictions supported, 1, 2 or more, complying with all countries laws
Smartcontracts <> PKI <> Certificates
Autonomous penalization & instant execution mechanisms
Immutable Audit Trail (blockchain/ecosystem ledger [Apache Kafka])
Legal Socio-Economic Automation Activity

Legal Handshake
Circuit Executed

Open

Data Valve

API

Data Valve

Awaiting legal handshake

Data Valve

Legal Handshake approved

Internal I

Natural La

Isolated

Data standby

Common Law & Civil Law systems
Multi-Jurisdiction Lawsuits
Adversarial & Inquisitorial systems
Autonomous penalization & instant execution mechanisms
International Criminal procedure & Civil procedure
Lower Court, Middle Court, Supreme Court
Decentralized voting mechanism
(DPO) Data Protection Officers

Oracle Data Control Gateway
Internal/External Autonomous Market
New APIs, new services, new offers

Chain of trust

Founding members
Board of Directors
Advisors & appointed judges

Defense - Lawyers

Founding members
Board of Directors
Advisors & appointed judges

Defense - Lawyers

SUPREME COURT

SARIFF INDUSTRIES

Accused - Parties

Middle Court

SARIFF INDUSTRIES

Accused - Parties

Lower Court

Passive income markets => Encrypted data containers => Data Pools => Data Rivers => Data Lakes => Data Seas => Data Oceans. Machine Learning not in available

al monetization

Machine learning passive income markets => Mutual isolated monetization => Metaverse isolated market monetization without external sharing I I Direc

Data

Machine Learning

nguage Processing

Fraud

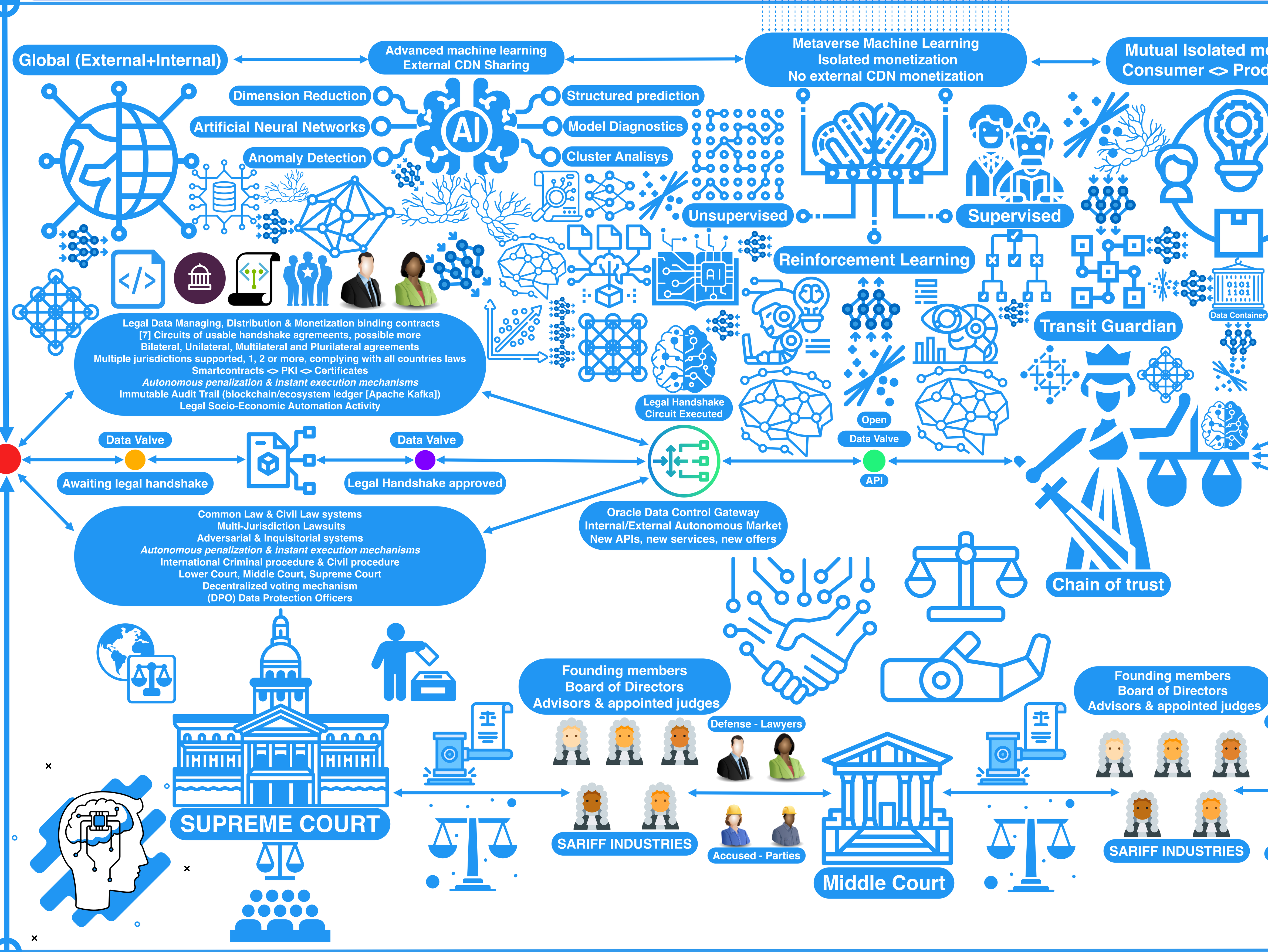

Global (External+Internal)

Advanced machine learning
External CDN Sharing

Metaverse Machine Learning
Isolated monetization
No external CDN monetization

Mutual Isolated me
Consumer <> Prod

Dimension Reduction

Artificial Neural Networks

Anomaly Detection

Structured prediction

Model Diagnostics

Cluster Analisys

Unsupervised

Supervised

Reinforcement Learning

Transit Guardian

Legal Data Managing, Distribution & Monetization binding contracts
[7] Circuits of usable handshake agremeents, possible more
Bilateral, Unilateral, Multilateral and Plurilateral agreements
Multiple jurisdictions supported, 1, 2 or more, complying with all countries laws
Smartcontracts <> PKI <> Certificates
Autonomous penalization & instant execution mechanisms
Immutable Audit Trail (blockchain/ecosystem ledger [Apache Kafka])
Legal Socio-Economic Automation Activity

Legal Handshake
Circuit Executed

Open

Data Valve

Data Valve

Awaiting legal handshake

Data Valve

Legal Handshake approved

API

Oracle Data Control Gateway
Internal/External Autonomous Market
New APIs, new services, new offers

Common Law & Civil Law systems
Multi-Jurisdiction Lawsuits
Adversarial & Inquisitorial systems
Autonomous penalization & instant execution mechanisms
International Criminal procedure & Civil procedure
Lower Court, Middle Court, Supreme Court
Decentralized voting mechanism
(DPO) Data Protection Officers

Chain of trust

Founding members
Board of Directors
Advisors & appointed judges

Defense - Lawyers

Founding members
Board of Directors
Advisors & appointed judges

SUPREME COURT

SARIFF INDUSTRIES

Accused - Parties

Middle Court

SARIFF INDUSTRIES

in this segment

Internal Machine learning passive income markets => Encrypted data containers => Probabilities => Predictions => Artificial Neural Networks =

ct CDN external monetization => Global monetization

External machine learning passive income markets, we will connect any kind of machine learn

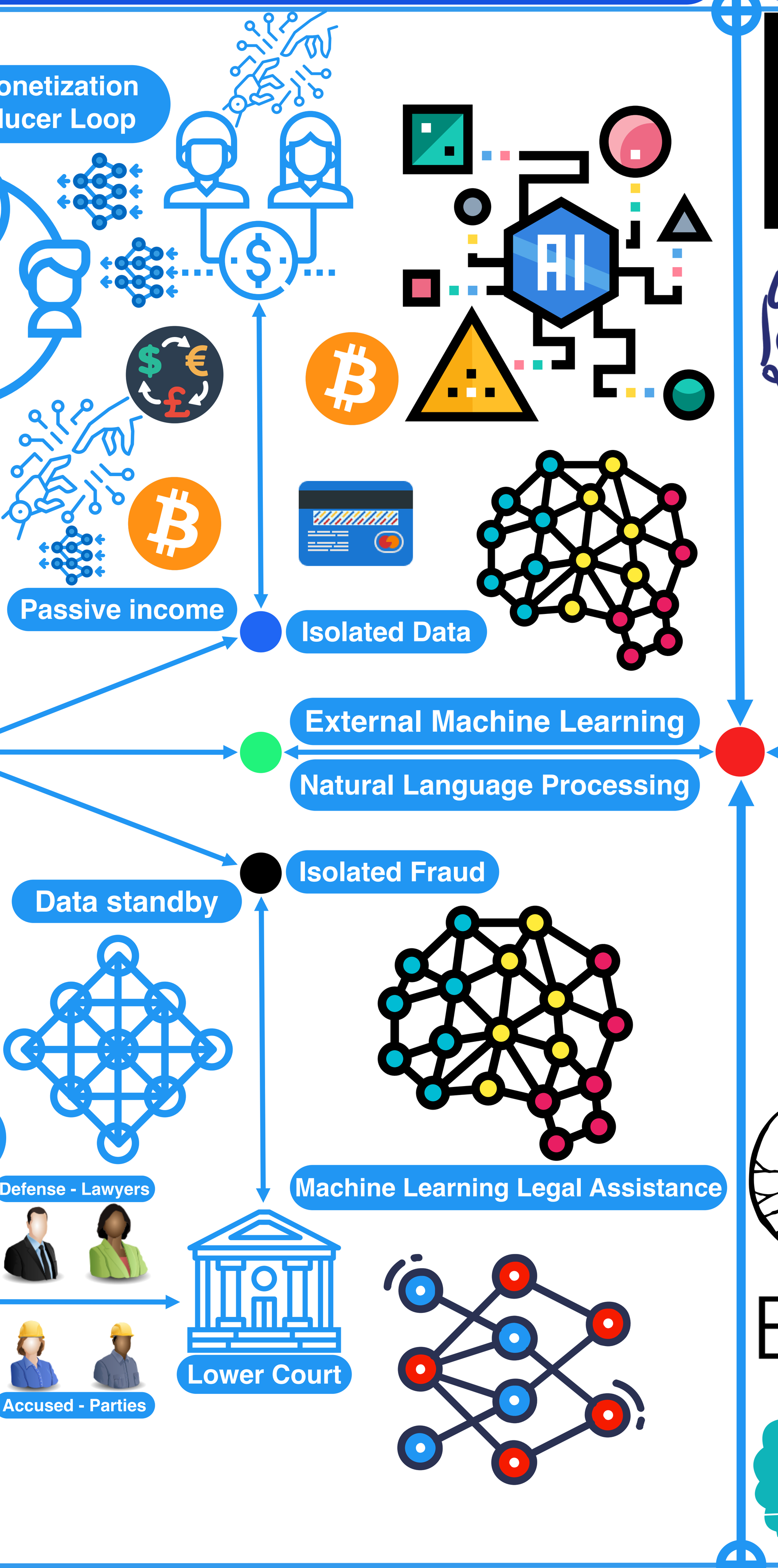

onetization
lucer Loop

Passive income

Isolated Data

External Machine Learning

Natural Language Processing

Isolated Fraud

Data standby

Defense - Lawyers

Accused - Parties

Lower Court

Machine Learning Legal Assistance

Blackrock
Neurotech

BioSerenity

Symbiosis

Research

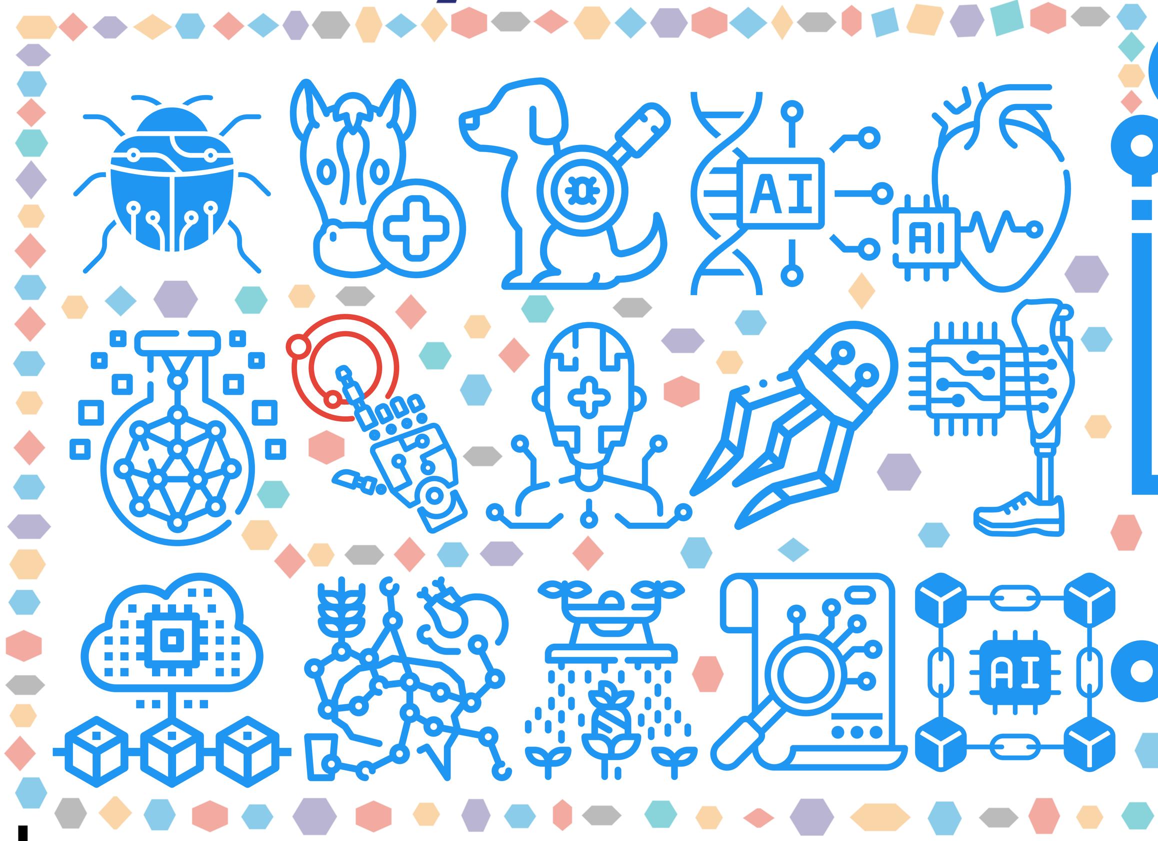

Cajal
Neuroscience

BRAINGATE
TURNING THOUGHT INTO ACTION

VERGE
genomics

NVIDIA®

=> New data pools, rivers, seas, lakes and oceans

External machine learning passive income markets => Encrypted data containers => Resea ing algorithms, corporations, institutions, academies, universities, conglomerates, companies to further train and research the data we produce, together, with you

NEURALINK

Paradromics
Enabling **[the future]**

VE RI TAS
HARVARD

MIT

GEORGIA INSTITUTE OF TECHNOLOGY
1885
PROGRESS AND SERVICE

清華大學
TSINGHUA UNIVERSITY
1911

Massachusetts Institute of Technology

Stanford University

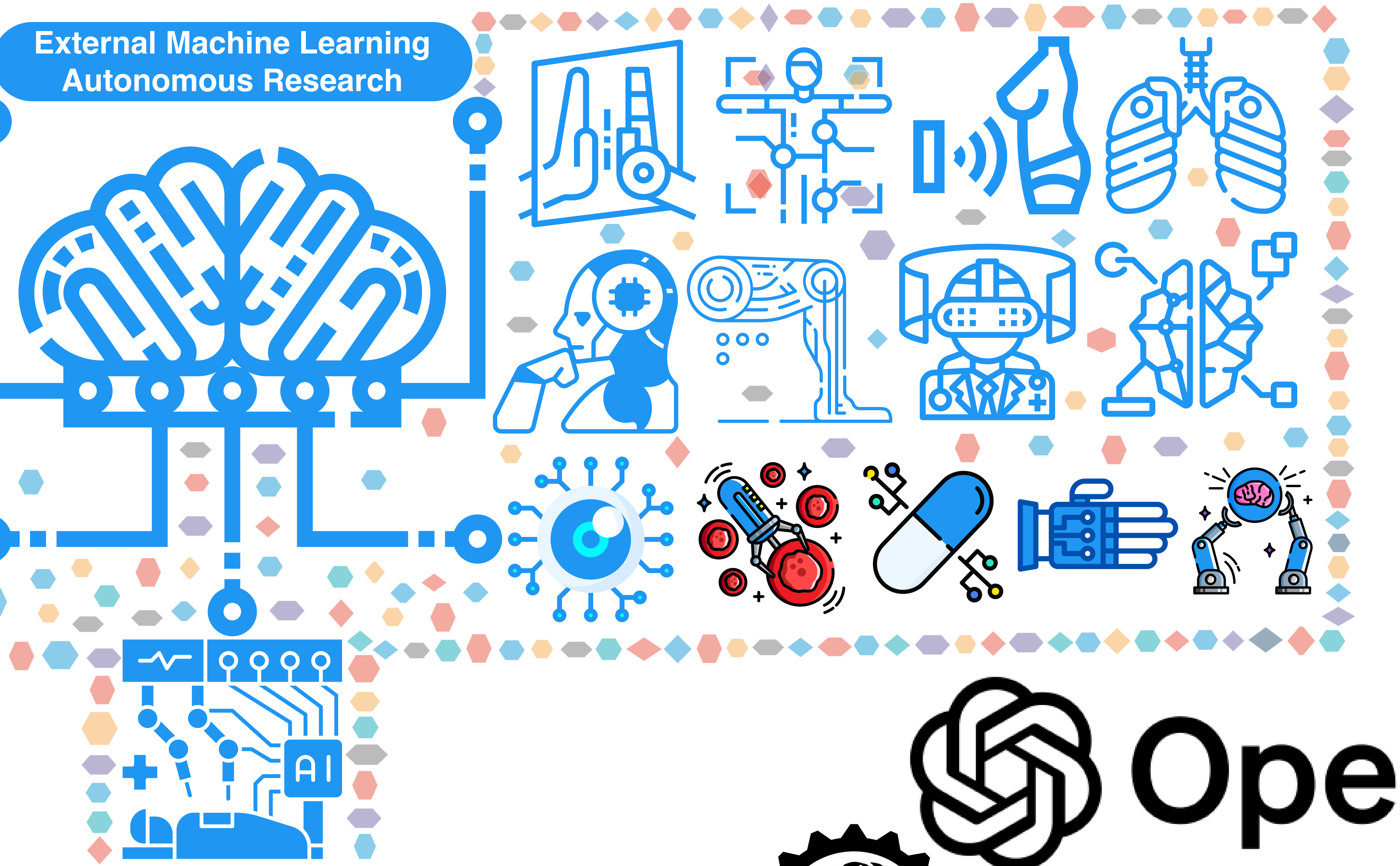

External Machine Learning Autonomous Research

OpenAI

OpenBCI

THE UNIVERSITY OF CALIFORNIA BERKELEY
LET THERE BE LIGHT
1868

rch => Health & Prosperity => Bionics => Biomedical Engineering => Nanotechnology => Nanobiology => Neuroprosthetics => Body augmentation => FUTURE

Red, Blue & Purple Teams => Constant Penetration Testing & Security Audit => Ethical Hacking => Bug

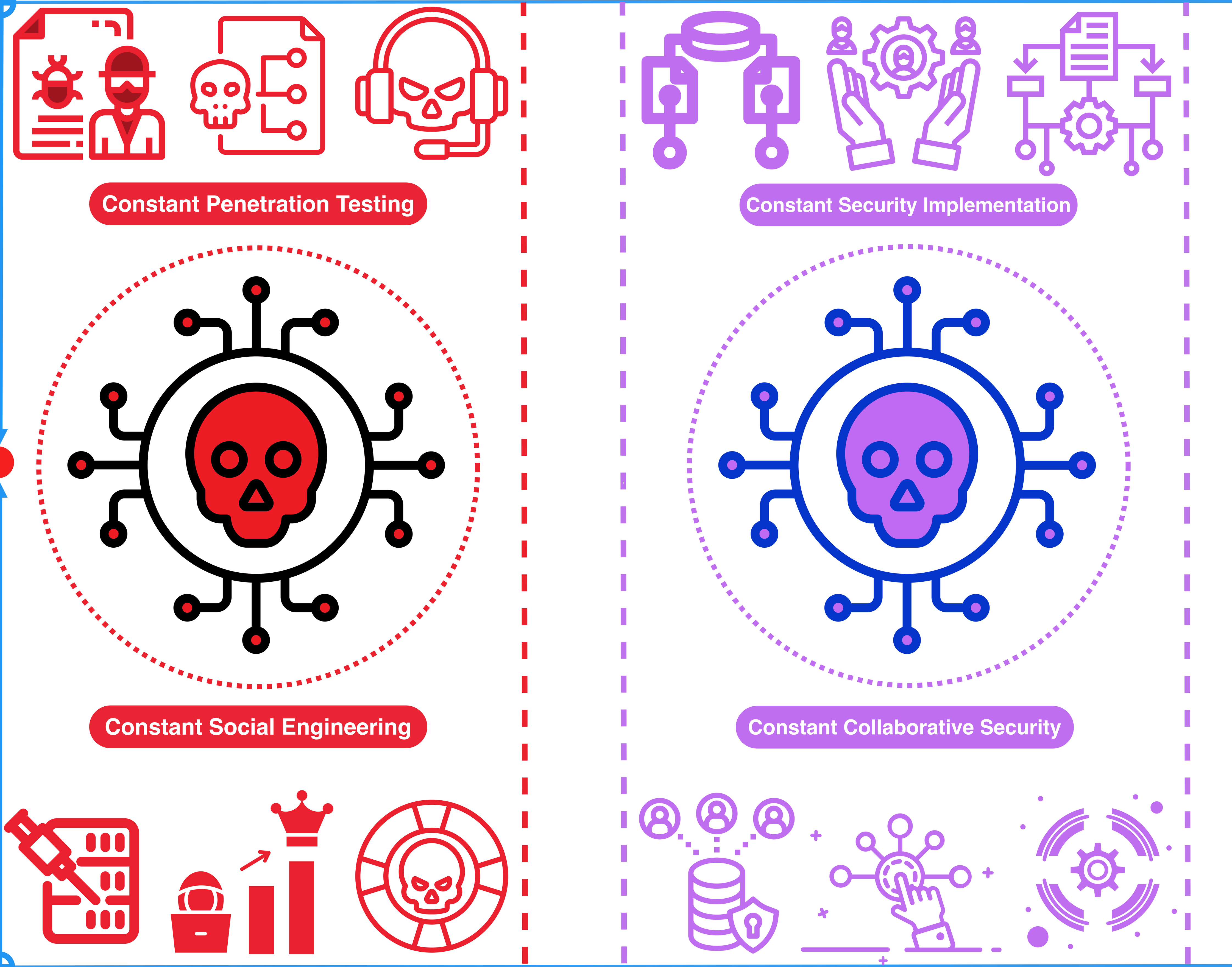

Constant Penetration Testing

Constant Security Implementation

Constant Social Engineering

Constant Collaborative Security

Network Detection and Response => Next-Generation Firewall => Endpoint Protection Platform => Endpoint Detection a

Bounty Rewards => Cyber & Physical Security

Constant Operational Security

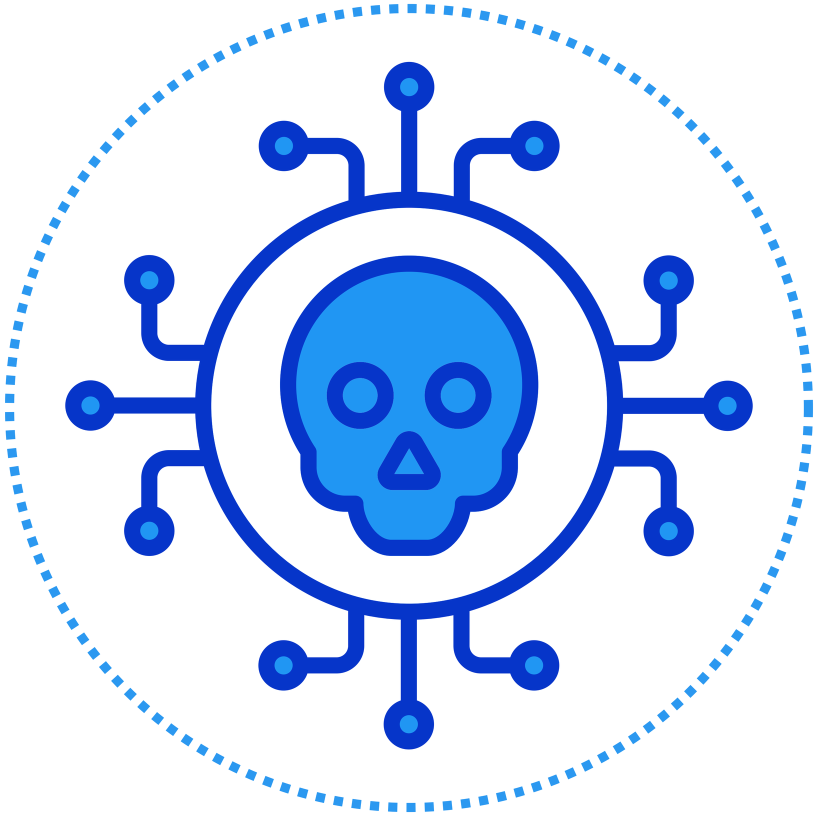

Constant Threat Hunting

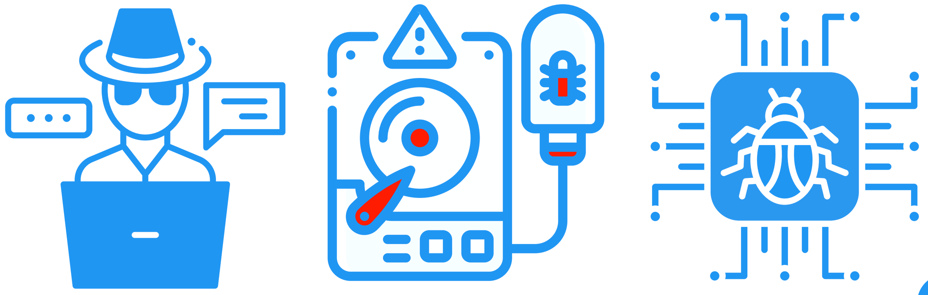

nd Response Solution => NDR, NGFW, EDR, EPP, XDR

External Oracle Content Delivery Network Gateway, the gatew

IBM Cloud
amazon web services
Microsoft Azure
Google Clou

NASA
esa
European Space Agency
JAXA

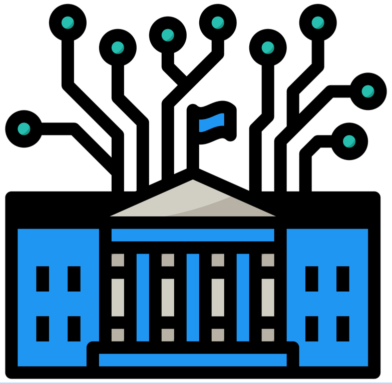

Oracle CDN Gateway

DARPA

(Any) Government, Institutio
Academies, Universities,
Laboratories, Researchers

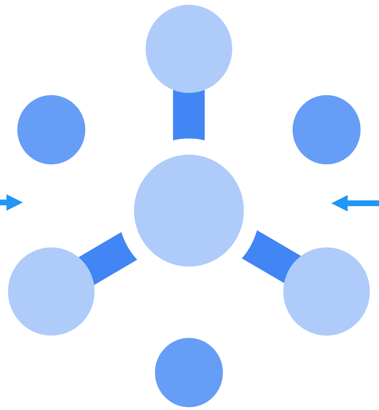

(Any) Industries <> Academies (All)
(Any) Networks <> Universities (All)
(Any) Protocols <> Laboratories (All)
Autonomous Research

BostonDynamics

Google DeepMind

Santander

CRISPR THERAPEUTICS

External Oracle Content Delivery Network Gateway, the gatew

ay in charge of understanding and connnecting all kinds of protocols, industries, networks and environments

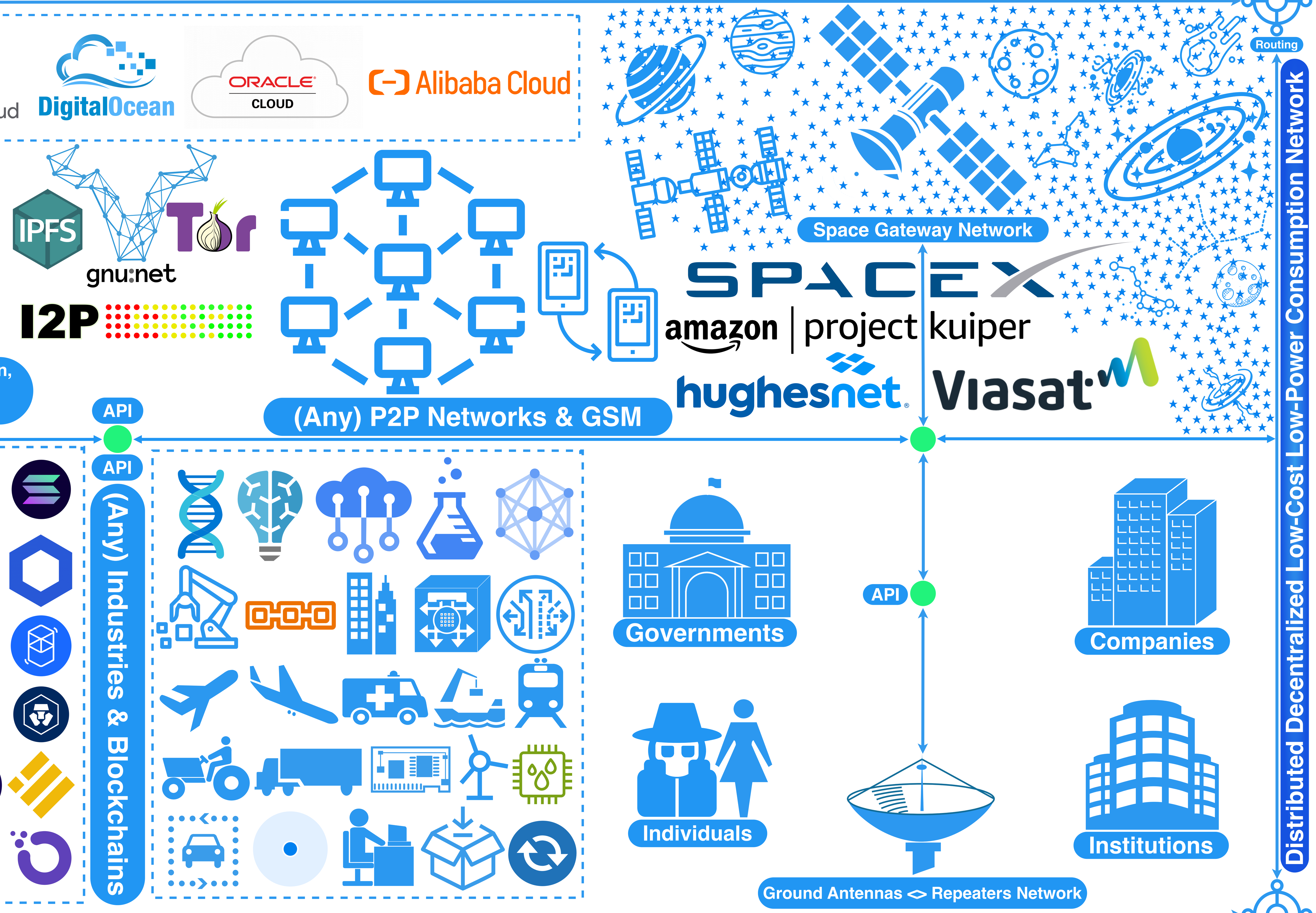

Routing

Space Gateway Network

(Any) P2P Networks & GSM

Distributed Decentralized Low-Power Consumption Network

(Any) Industries & Blockchains

API

Governments

Companies

Individuals

Institutions

Ground Antennas <> Repeaters Network

ay in charge of understanding and connnecting all kinds of protocols, industries, networks and environments

Routing